

Patient report

Bio-Rad DATE: 11/26/2018
D-10 TIME: 11:09 PM
S/N: #DJ4I016123 Software version: 4.20-2
Sample ID: 10350791
Injection date 11/26/2018 10:52 PM
Injection #: 29 Method: HbA1c
Rack #: --- Rack position: 1

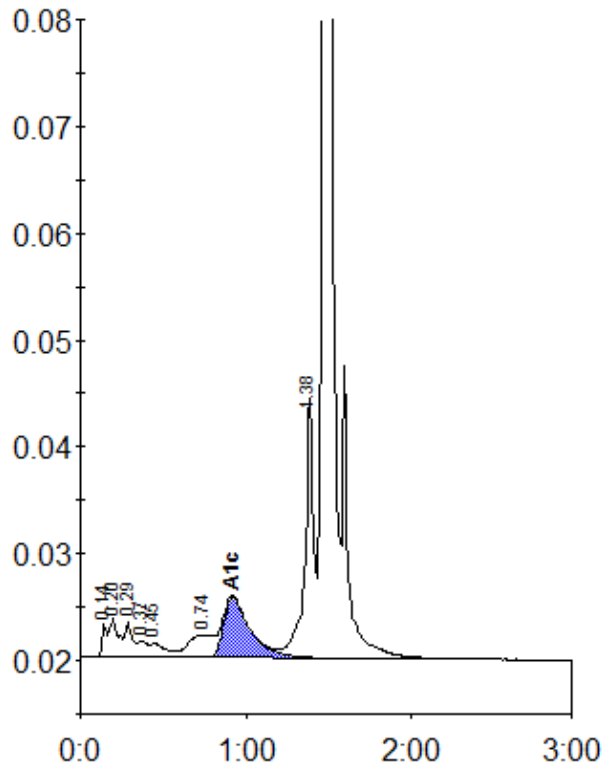

Peak table - ID: 10350791

| Peak | R.time | Height | Area | Area % |
|-------------|--------|---------|--------|--------|
| Unknown | 0.14 | 3144 | 7111 | 0.6 |
| A1a | 0.20 | 3628 | 13737 | 1.2 |
| A1b | 0.29 | 3287 | 10600 | 0.9 |
| Unknown | 0.37 | 1573 | 6329 | 0.5 |
| F | 0.45 | 1354 | 8921 | 0.8 |
| LA1c/CHb-1 | 0.74 | 2125 | 21760 | 1.9 |
| A1c | 0.92 | 5678 | 63907 | 7.5 |
| P3 | 1.38 | 24406 | 91111 | 7.7 |
| A0 | 1.47 | 320478 | 952265 | 81.0 |
| Total Area: | | 1175740 | | |

| | |
|----------------|-----|
| Concentration: | % |
| A1c | 7.5 |